



Be The Miracle \* Make the Difference

CAMPAIGN PLEDGE FORM

Please print clearly in blue or black ink.

Your Name:

Company Name:

Your Local United Way Serves The Needs In The Following Communities:

[Please place an "x" in the box of the county you choose for your donation]

- Intermountain Area, Lassen, Modoc, Plumas, Shasta, Siskiyou, Tehama, Trinity



Please place an "x" in the box of the donation option you choose.

Community Care, Designated Gift, Agency Name, Agency Address, Agency Phone, Agency Partnering w/ UW?

United Way Provides Convenient Options For You To Give Because We Know You Care...

Please print clearly in blue or black ink.

\*Full Name: [Please Print]

\*Address: Street Number Street

Phone:

City State Zip

\*Please complete your name & address as a Leadership Giver of \$500 or more per year.

\*All donors complete your name & address if you are interested in attending the Annual Awards Dinner at the conclusion of the campaign

Please select a option by placing an "x" in the box.

I authorize my employer to deduct: \$2.00 \$5.00 \$10.00 \$20.00 Other Amount:

Number of pay periods:

TOTAL ANNUAL GIFT of \$

I am enclosing a one time gift of \$ Amount

\*Check # [Make checks payable to United Way of Northern California]

Please include me as a Leadership Giver for recognition & special events; my gift total is \$500+/yr (fill in address above).

X Signature:

Date:

Your gift is tax deductible. \*If you request an acknowledgement, fill out your address above. Thank you.

Acknowledgment Requested

UWNC OFFICE NOTE: \* Please send a receipt for tax purposes to the address above if acknowledgment is requested.



# UNITED WAY OF NORTHERN CALIFORNIA

## Member Agencies In The Following Counties

Intermountain Area ~ Lassen ~ Modoc ~ Plumas ~ Shasta ~ Siskiyou ~ Tehama ~ Trinity

AAASCO Frontier Senior Center	Habitat for Humanity in Siskiyou	Plumas-Sierra Literacy Corp.
Alternatives To Violence	Horses Unlimited, Inc.	Plumas Rural Services, Inc.
American Red Cross	Intermountain Disabilities Services	Rape Crisis Intervention
Anderson-Cottonwood Christian Asst.	La Leche League	Shascade Community Services
Boy Scouts, Golden Empire Council	Lassen Council on Aging	Shasta Treatment Center, Inc.
BoyScouts of America, Nevada Council, Inc.	Lassen County Search & Rescue	Shasta Senior Nutrition Center
Consumer Credit Counseling Services	Lassen Family Services, Inc.	Siskiyou Family Healthcare
Eastern Shasta County Senior Services	Lassen Senior Services	Siskiyou Opportunity Center
Empire Recovery Center	Learning Centers of Tehama County	Siskiyou Domestic Violence Program & Crisis Center
Family Service Agency of Tehama	Legal Services of No. CA	Stable Hands, Therapeutic Riding
Forever Pets	Madrone Hospice	Tehama Co. Police Activities League (PAL)
Girl Scouts of Northern California	Mineral School District, eScholar Academy	Teen Challenge Internat'l, Redding
Girl Scouts of Sierra Nevada Council	Northern Valley Catholic Social Services	Youth Program Supporters
Golden Umbrella, Inc.	North Valley Services	Youth Violence Prevention Council
	People of Progress	

*Be The Miracle!*



what matters.™

*Make The Difference!*

Sponsors of the United Way \*OCC™ - Partners In Support of Local Agency Programs Serving Our Communities.

## OUTSTANDING CORPORATE CITIZENS\*

### BE THE MIRACLE

AT&T [Redding]  
Burney Lyons  
CH2M Hill  
Matson & Isom [Redding]  
Mercy Medical Center  
North Valley Bank [Redding]  
PG&E [Redding]  
Redding Bank of Commerce  
[Siskiyou]

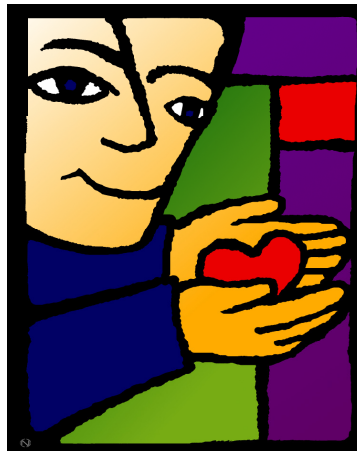

Rolling Hills Casino  
Roseburg Lumber Company  
Shasta College  
Sierra Central Credit Union  
Wal-Mart Distriution  
[Anderson / Redding / Red Bluff / Yreka]  
Wells Fargo Bank [Redding]  
Win-River Casino

\* OCC Partners support much needed humanitarian programs by giving a one time gift to a specific UW agency service or offer a 50% employee match (1st time). And in return UW wants to brag on them by publishing their name in our brochure.

UWNC P.O. Box 990248, Redding, CA 96099-0248 ~ 530-241-7521 / Fax 530-241-2053 ~ [www.norcalunitedway.org](http://www.norcalunitedway.org)